



Series II MRL

Survey Form

Company:	
Contact Name:	
Contact Number:	
Date:	
Job Name:	

General Information:

Number of Cars:	
Configuration:	
Capacity:	
Speed:	
Mainline:	
Local Code:	
Seismic Zone:	

	# of landings	Designations:
Total landings:		
Front:		
Rear:		

Total travel (excluding pit and OH)	
---	--

Click [here](#) to view hoistway and car sizes

Controller:

Mark all that apply:

Operation:		Machine Room Monitoring:		Load weighing:	
Security Provisions:		# of floors locked out:		Emergency Power:	

Interior:

Hang-on panel finish:



Wild Cherry – 7054-60



Asian Night – 7949-18



Fusion Maple – 7909-60



Pewter Brush – 4779-60



White Cascade – 5003-38



Rugged Linen – 4989-38

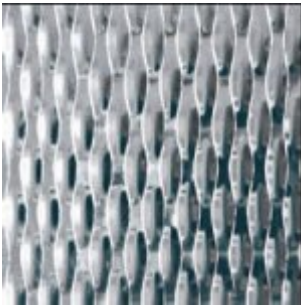

5SM

Cab Pads and Hooks:

Handrail:

Ceiling (choose one):

3 Pan Lexan LED Tube
(Standard)



6 Pan #4 Stainless Steel LED Downlight
(Upgrade)



Fixtures:

COP (check all that apply):

Service Cabinet:	<input type="checkbox"/>	GFCI Receptacle:	<input type="checkbox"/>	Voice Annunciator:	<input type="checkbox"/>	Certificate Frame:	<input type="checkbox"/>
------------------	--------------------------	------------------	--------------------------	--------------------	--------------------------	--------------------	--------------------------

Main egress hall station options (check all that apply):

Fire Service:	<input type="checkbox"/>	EPO LED:	<input type="checkbox"/>	EPO Selector:	<input type="checkbox"/>	Communications Failure:	<input type="checkbox"/>
---------------	--------------------------	----------	--------------------------	---------------	--------------------------	-------------------------	--------------------------

Car direction indicator:	<input type="checkbox"/>
--------------------------	--------------------------

Hall Lantern Qty (per car):	<input type="checkbox"/>
-----------------------------	--------------------------

Hall PI Qty (per car):	<input type="checkbox"/>
------------------------	--------------------------

Rath Rescue Station (up to 5 cars):	<input type="checkbox"/>
-------------------------------------	--------------------------

NTR Entrances:

2100lbs capacity includes 36"x84" single slide entrance

2500lbs-3500lbs capacity includes 42"x84" single slide entrance

Upgrade to #4SS finish, Qty (per car):	<input type="checkbox"/>
--	--------------------------

Wall type and thickness:	<input type="checkbox"/>
--------------------------	--------------------------

Handing (open from inside car):	<input type="checkbox"/>
---------------------------------	--------------------------

Notes:

Contact AVT:

Toll Free: 1-844-360-0288

sales@avtbeckett.com