

DATE: \_\_\_\_\_  
JOB ADDRESS: \_\_\_\_\_  
APPROVAL #: \_\_\_\_\_  
COMPANY NAME: \_\_\_\_\_

**GENERAL NOTES:**

1. MAINTAIN 18" CLEARANCE FOR WALKING SPACE.
2. MAINTAIN 1M (39-3/8") CLEARANCE IN FRONT OF ELECTRICAL EQUIPMENT.
3. LOCATE THE FOLLOWING EQUIPMENT
  - CONTROLLERS
  - GENERATORS
  - SELECTORS
  - GOVERNORS
  - ELECTRICAL DISCONNECTS
  - OTHER EQUIPMENT
  - MACHINE ROOM ACCESS

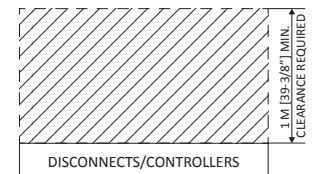

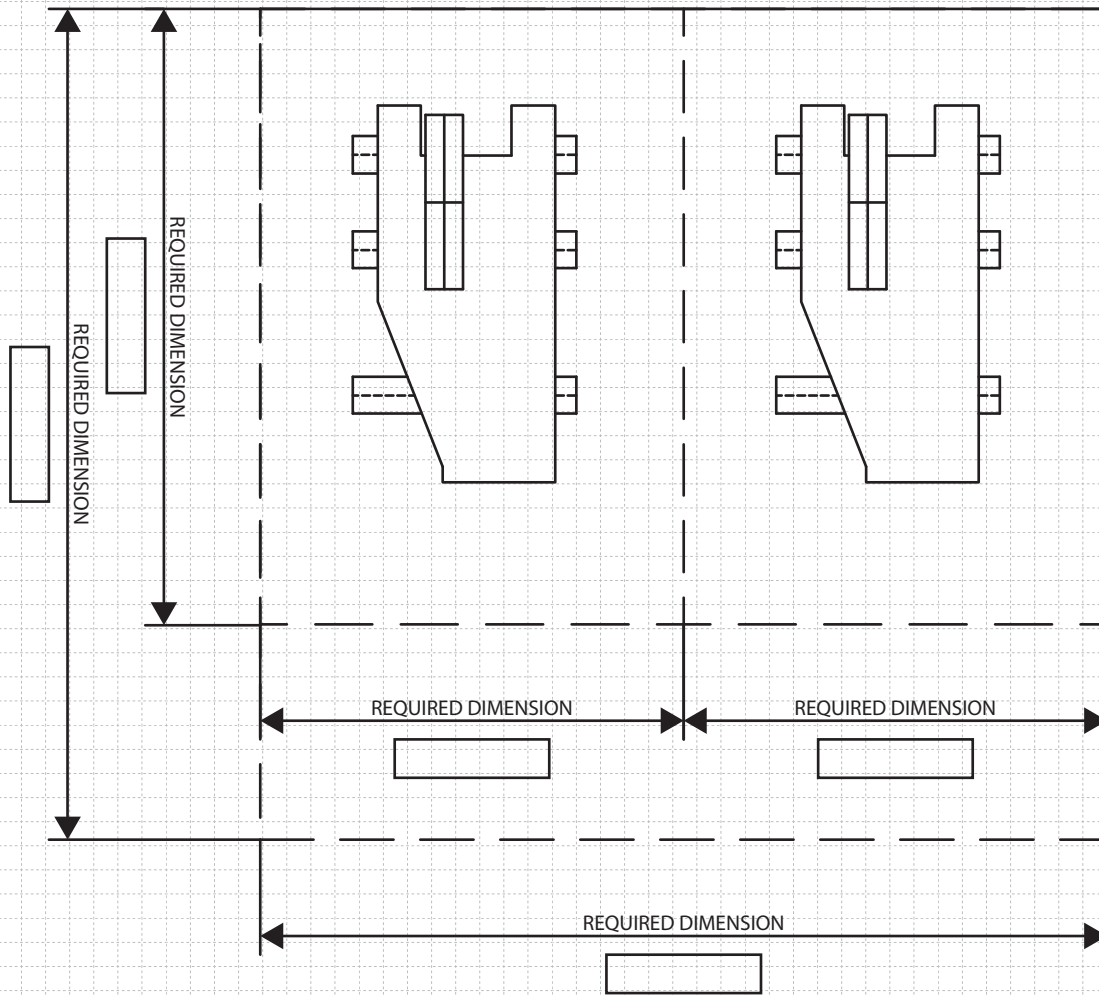

DATE: \_\_\_\_\_  
 JOB ADDRESS: \_\_\_\_\_  
 APPROVAL #: \_\_\_\_\_  
 COMPANY NAME: \_\_\_\_\_

**GENERAL NOTES:**

1. MAINTAIN 18" CLEARANCE FOR WALKING SPACE.
2. MAINTAIN 1M (39-3/8") CLEARANCE IN FRONT OF ELECTRICAL EQUIPMENT.
3. LOCATE THE FOLLOWING EQUIPMENT
  - CONTROLLERS
  - GENERATORS
  - SELECTORS
  - GOVERNORS
  - ELECTRICAL DISCONNECTS
  - OTHER EQUIPMENT
  - MACHINE ROOM ACCESS

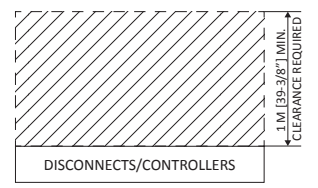

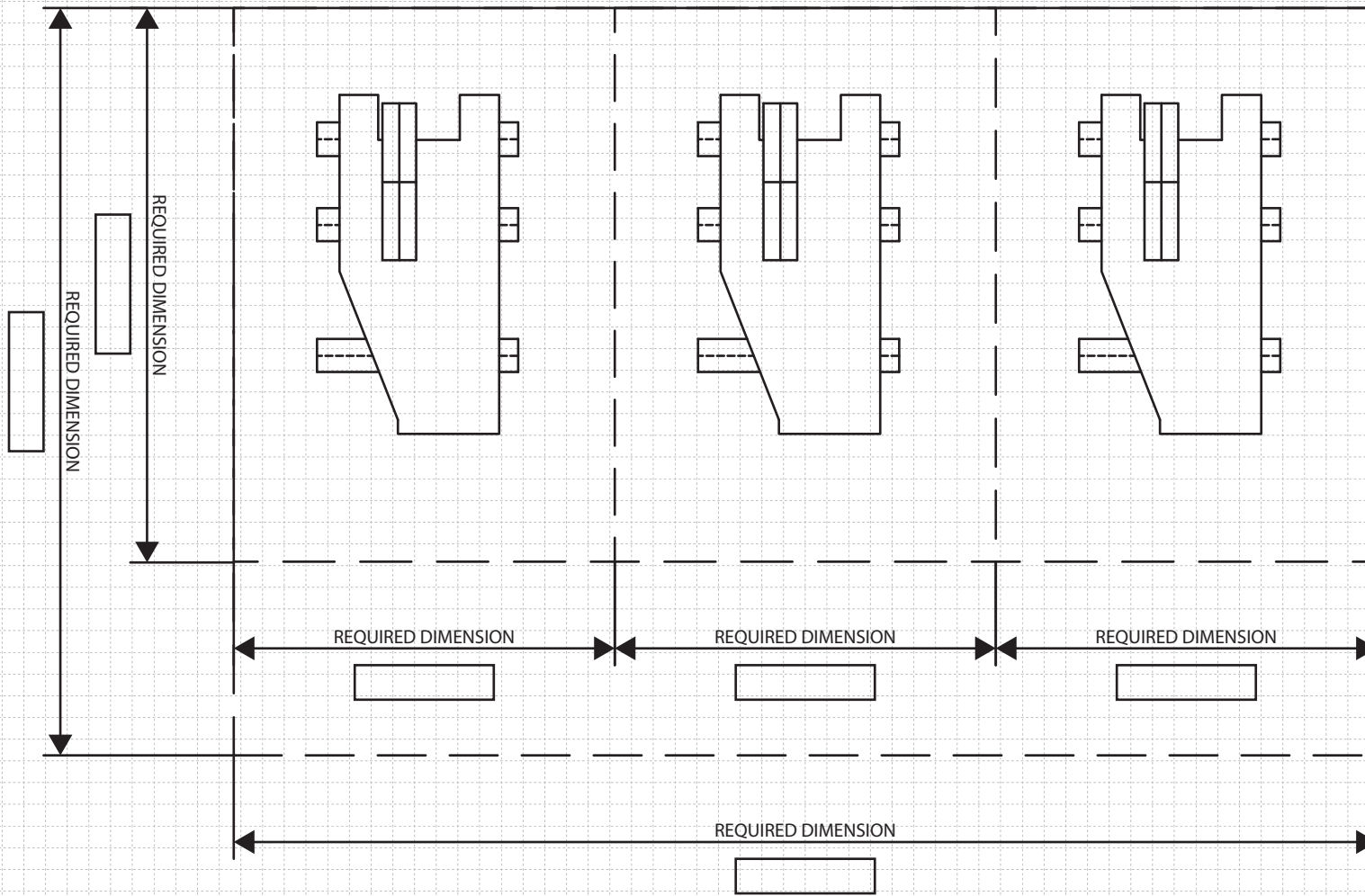

DATE: \_\_\_\_\_  
 JOB ADDRESS: \_\_\_\_\_  
 APPROVAL #: \_\_\_\_\_  
 COMPANY NAME: \_\_\_\_\_

**GENERAL NOTES:**

1. MAINTAIN 18" CLEARANCE FOR WALKING SPACE.
2. MAINTAIN 1M (39-3/8") CLEARANCE IN FRONT OF ELECTRICAL EQUIPMENT.
3. LOCATE THE FOLLOWING EQUIPMENT
  - CONTROLLERS
  - GENERATORS
  - SELECTORS
  - GOVERNORS
  - ELECTRICAL DISCONNECTS
  - OTHER EQUIPMENT
  - MACHINE ROOM ACCESS

